MASTER OF BUSINESS AND FINANCE

UTH FLORIDA UNIVERSITY
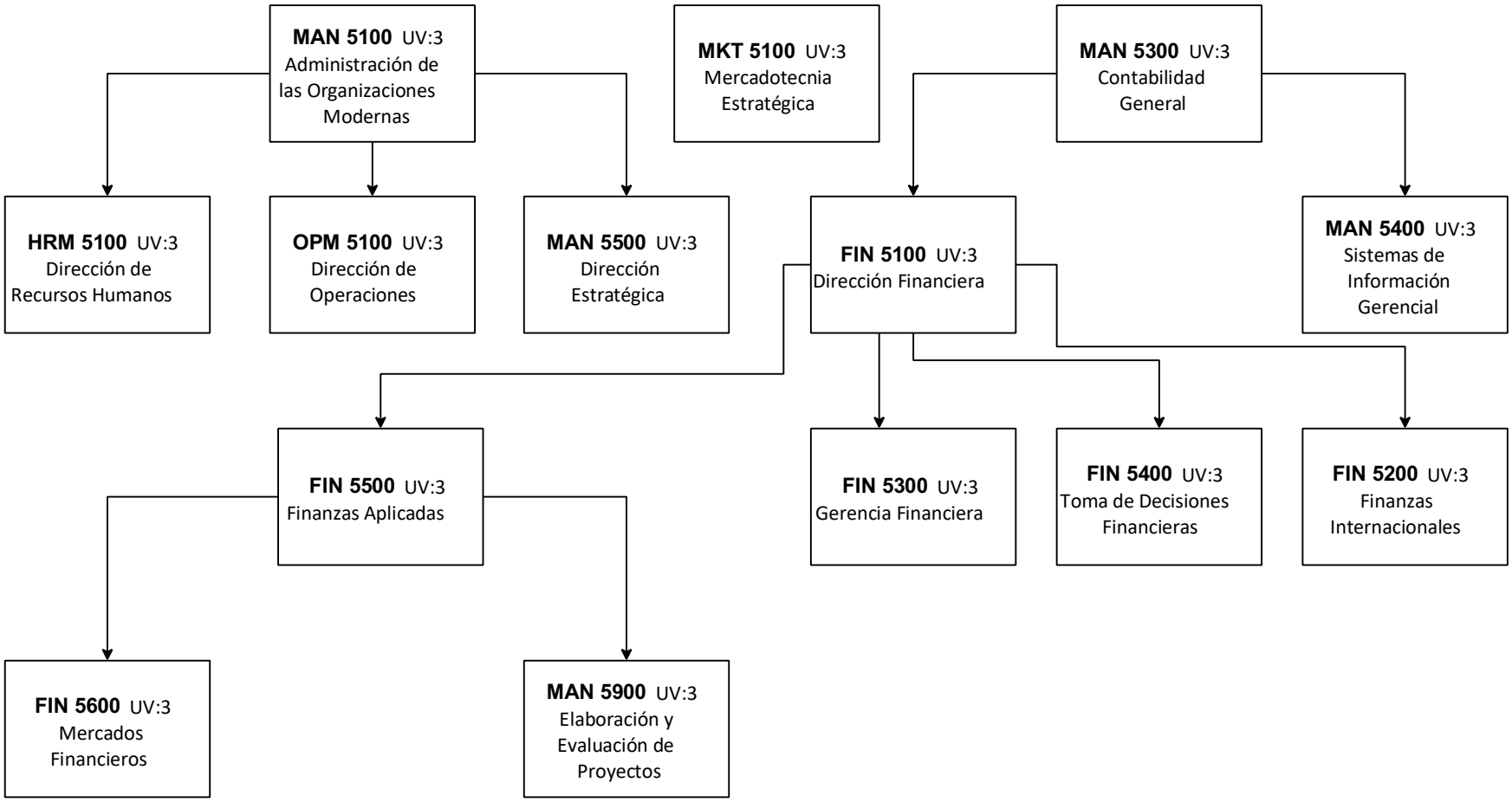
FLUJOGRAMA